

# EasyTac downloader

The easy-to-use, low-cost software for downloading, viewing and reporting digital tachograph data.

**No ongoing charges.**  
**Unlimited drivers and vehicles.**  
**Free technical support.**

No ongoing charges

FREE technical support

## Fully compatible with:

- ✓ All makes & models of digital tachograph
- ✓ Windows 7, 8 or 10
- ✓ Stand-alone & networked PCs
- ✓ All common smartcard readers
- ✓ All common VU download devices
- ✓ All European driver's cards

## Cover the essential requirements of digital tachograph legislation

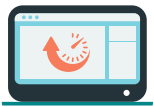

View, analyse and print both driver and vehicle activity reports



Easy to use, with a simple user interface



Back-up, export & email transfer your data



Automatic visual reminders for when to download



Highlight overspeeds, events and faults



Create familiar analogue-style tachograph timelines

## How does EasyTac downloader work?

Simply insert your driver's card into the reader, and click 'Download Card'. Data is then read and stored in tamper-proof files that conform to the UK and European standards as required by VOSA. These data files can be saved on the PC itself or to your network. Once your data is downloaded, you can view and print flexible reports of the downloaded data, including detailed activities and daily summaries. Vehicle unit (VU) data can also be downloaded from appropriate download devices.

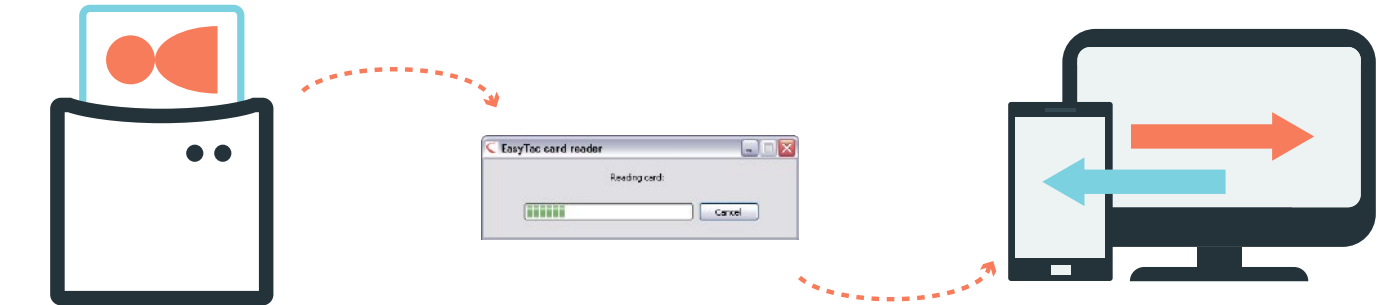

## EasyTac downloader screenshots

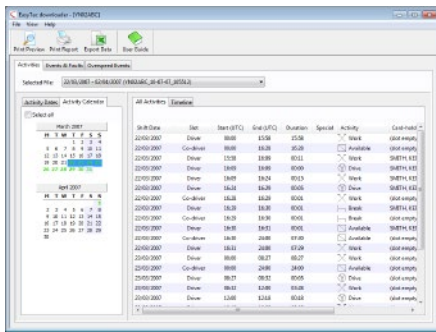

View detailed vehicle unit activity data

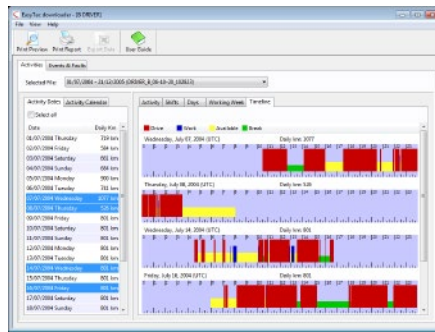

Create daily graphical timelines for drivers and vehicles

This screenshot shows the 'Activity Data' window with a summary table. The table has columns for Date, Shift, Length, Break, Work, Available, Break, and Total Work. It provides a high-level overview of activity for each date and shift.

Date	Shift	Length	Break	Work	Available	Break	Total Work
06/07/2008	Thursday	7:00	0:00	8:00	8:00	0:00	0:00
07/07/2008	Friday	5:00	0:00	5:00	5:00	0:00	0:00
08/07/2008	Saturday	8:00	0:00	8:00	8:00	0:00	0:00
09/07/2008	Sunday	8:00	0:00	8:00	8:00	0:00	0:00
10/07/2008	Monday	8:00	0:00	8:00	8:00	0:00	0:00
11/07/2008	Tuesday	7:00	0:00	7:00	7:00	0:00	0:00
12/07/2008	Wednesday	7:00	0:00	7:00	7:00	0:00	0:00
13/07/2008	Thursday	7:00	0:00	7:00	7:00	0:00	0:00
14/07/2008	Friday	5:00	0:00	5:00	5:00	0:00	0:00
15/07/2008	Saturday	8:00	0:00	8:00	8:00	0:00	0:00
16/07/2008	Sunday	8:00	0:00	8:00	8:00	0:00	0:00
<b>Total</b>		<b>70:00</b>	<b>0:00</b>	<b>70:00</b>	<b>70:00</b>	<b>0:00</b>	<b>0:00</b>

Calculate activity summary tables by shift or day

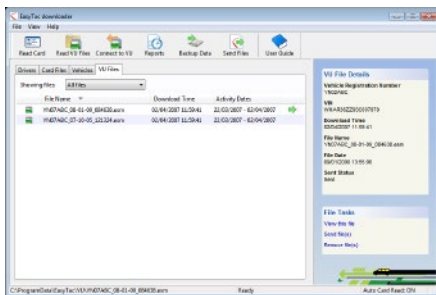

Read and store your vehicle unit data

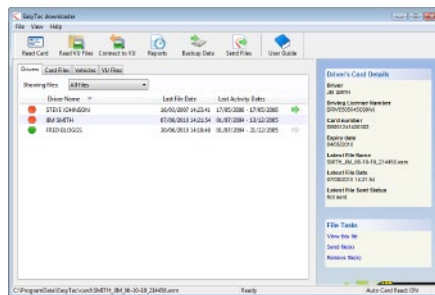

Simple reminders for when to download driver's cards

This screenshot shows the 'Activity Data' window with a summary table. The table has columns for Date, Shift, Length, Break, Work, Available, Break, and Total Work. It provides a high-level overview of activity for each date and shift.

Date	Shift	Length	Break	Work	Available	Break	Total Work
06/07/2008	Thursday	7:00	0:00	8:00	8:00	0:00	0:00
07/07/2008	Friday	5:00	0:00	5:00	5:00	0:00	0:00
08/07/2008	Saturday	8:00	0:00	8:00	8:00	0:00	0:00
09/07/2008	Sunday	8:00	0:00	8:00	8:00	0:00	0:00
10/07/2008	Monday	8:00	0:00	8:00	8:00	0:00	0:00
11/07/2008	Tuesday	7:00	0:00	7:00	7:00	0:00	0:00
12/07/2008	Wednesday	7:00	0:00	7:00	7:00	0:00	0:00
13/07/2008	Thursday	7:00	0:00	7:00	7:00	0:00	0:00
14/07/2008	Friday	5:00	0:00	5:00	5:00	0:00	0:00
15/07/2008	Saturday	8:00	0:00	8:00	8:00	0:00	0:00
16/07/2008	Sunday	8:00	0:00	8:00	8:00	0:00	0:00
<b>Total</b>		<b>70:00</b>	<b>0:00</b>	<b>70:00</b>	<b>70:00</b>	<b>0:00</b>	<b>0:00</b>

See stored activity data and distances for any dates

## Where to buy EasyTac downloader